JCDA Dance Showcase

"20/20 Vision: You Ain't Seen Nothin' Yet"

Sunday August 9th, 2020 Pt 1: 10:00am, Pt 2: 12:00pm

DANCE RECITAL HANDBOOK 2020

PART 1 - The Commitment

IMPORTANT DATES

Ticket Sales: TBD – Parent Tickets coming home 7/6 – 7/18 in classes

Dance Gift Deadline: July 27th @ Studio [forms on page 16]

Picture Days: Sunday August 9th, at our recital venue [form on page 18]

Video Form Deadline: August 9th @ Recital [form on page 14]

Dress Rehearsal: July 27th – August 1st, At JCDA Studio during regular class times,

Dance Recital: Sunday August 9th, 2020 – Part 1 begins at 10am, Part 2 begins at 12pm (Part 1 Families may begin arriving anytime after 9:15am. Part 2 Families may begin arriving anytime after 11:15am. Sub show times announced below.)

Please Note: This season has been full of uncertainties, but JCDA is committed to providing a wonderful recital experience for everyone involved. We thank you for your patience and understanding. Please know as long as we are still legally and safely able to do so, we will see you and your dancers on our big stage in a couple of weeks!

UPDATES

As we get closer to the show, additional recital information can be found on the Combo Recital Website or updates will be emailed home.

Parents and students need to know the following information: Your class style & level, class day and time, the name of the teacher & the name of the dance (i.e. “Triple Discipline, Wednesday at 5:00pm, Miss Jackie, ‘Sharp-Dressed Man”).

We know that this time in our world has been so difficult to maneuver; so many new rules and regulations are leaving us overwhelmed. While we know this is difficult, we commend you for learning our new standards so your kids can keep doing what they love! We will consistently update our recital sites with any evolving and relevant information. Please be sure you are staying in the loop regarding important information. Our goal is the make the recital an organized, exciting experience for everyone involved. It’s a team effort; students, their parents, the class instructors, and the studio director are key players in the show’s success.

Your account must be current and outstanding balances paid before recital, or participation will be denied.

BE PREPARED

The recital is not a one-day activity. Gather all costume pieces, accessories, and shoes several days in advance so you’ll know if something is missing.

PART 2 - Costumes

COSTUME DETAILS/ ALTERATIONS

Once you receive your costume, please put your child’s name on it immediately. Alternations may be necessary. We recommend trying on your child’s costume again prior to picture day in case any alterations are needed.

Any alterations are the responsibility of the student, but we do have contact information for several seamstress’ if any of our families are interested. Contact Miss Shari directly for information.

To ensure there are no problems, after initially trying on their costumes, students MUST not wear their costume prior to in house dress rehearsal or the recital.

Do not wash costumes in your washing machine.

Included with your recital costume will be one pair of tights. All dancers need to wear tights with their costumes! Please remember that dancers do not wear underwear with their tights!

PART 3 - The Performance Look

As we get closer to these recital events, we know our families will have lots of questions about the appropriate appearance of their dancers. We do have required hair and make-up that all students must follow, unless a teacher does request something different for a dance (i.e. bun, teased, hat, etc.) Those special requests can be found on the costume info sheet that is handed out with each of your child’s costumes. Please use below as a reference when preparing your dancer’s cosmetic bag for the big weekend!

HAIR

We all dancers to wear their hair in a HIGH PONYTAIL. Please reference the pictures below for height.

1. Start by flipping hair over and gathering it high on the head. Brush out all of the bumps. Be sure to use water or styling spray to really comb out and up the baby hairs and "fringe" pieces.
2. Add hairspray or lacquer and comb through.
3. When smooth, secure elastic around pony (elastic should match hair tone). USE 2 ELASTICS and please be sure they are tight!
4. Spray hairspray or lacquer hair to slick back other pieces. Use soft brush to push back.
5. Dry the hairspray so it holds with hair spray.
6. Add finishing spray and bobby pins if needed for any fringe pieces.

**Please go to www.YouTube.com to view "How to do a high neat ponytail for dance performances". Your pony doesn't need to be quite as high as illustrated in the video, but should be secured in the same way!

Remember, if a teacher asks for different hair for a certain dance, you child will follow those guidelines – especially those with hats or hair accessories!

Students with EXTREMELY short hair should talk to their teachers about an alternate hairstyle. Even girls with medium/short hair can get their hair up in a pony with some hair product!

MAKE-UP

We require our dancers to wear the following:

- Foundation/ Bronzer
- Dark Pink Blush
- White Eye shadow on entire eyelid
- Black Eye shadow inside the crease of eye
- Black eyeliner on the bottom and on the top along the lashes
- Black Mascara and/or False Eyelashes
- Bright Red Fire Engine Red Lipstick

It doesn't have to be name-brand or high-end make-up. Whatever your favorite brands are you can use, and drug store make-up can do wonders.

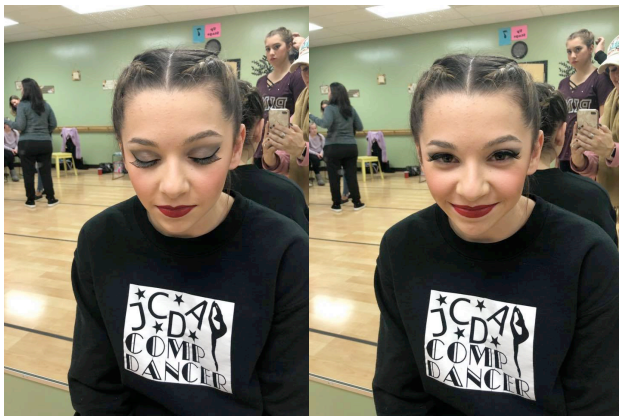

There is also a tutorial on the JCDA Facebook Profile Page "Jaclyn Carol's Dance". Please go to "Videos" and you should see it!
FIND THE VIDEO LINK HERE: https://goo.gl/LhYJS1

If you have any questions regarding this, feel free to ask a teacher or Miss Shari - she can help point you in the direction of the products she uses, and where to get them!

JEWELRY

A reminder that all students should have dance jewelry to wear at recital. This includes a rhinestone choker necklace and rhinestone earrings. Occasionally, a teacher will opt to use a costume piece rather than the necklace, however our jewelry never changes and dancers can use it in other classes and years to come! SAVE YOUR JEWELRY – save yourself $25.00 next dance year!

New Students: Please notify Miss Shari IMMEDIATELY if you need jewelry. Call miss Shari at 260-1787 or make an appointment through our Calendly link. Be sure to let her know if your child will need clip-on earrings, and to make payment.

Returning Students: If you need replacement jewelry, add your name to the list and talk to Miss Shari ASAP. Earrings $10, Choker $15.

PART 4 - Pictures

Sunday August 9th 2020 – at our recital location

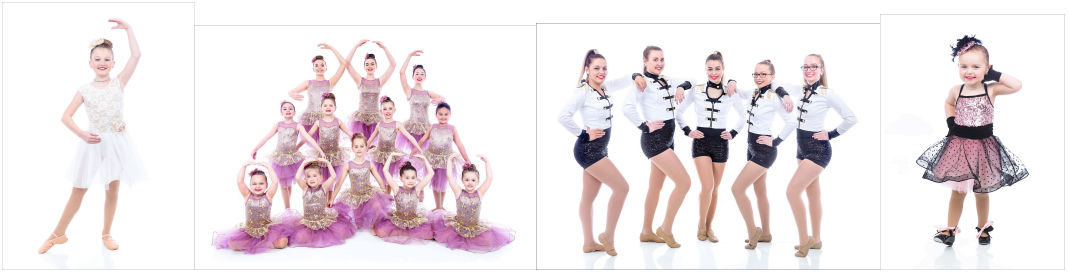

Pictures will be taken at the recital. Professional photographer Dave St Onge with DMS Photography will take individual pictures for those that are interested. There is no obligation to purchase pictures. Picture order forms are available in this packet on page 18, and appointments MUST be booked in advance. Dancers should arrive in costume with hair, make-up, tights and dance shoes as designated by your class instructor.

The link to book your photo appointment with Dave is HERE:
https://calendly.com/dmsphoto/dance-pictures

Info Directly from the Photographer inside the link above: "Set up your 5 minute appointment for Individual Pictures on Recital Day. Only one outfit per 5 min session. Must make multiple, non-contiguous appointments for multiple sessions, as we will be on a very tight schedule to accommodate all the dancers. Please know your pose before you arrive for your appointment. We can accept cash, check (made payable to DMS Productions) or credit card on site. If you need to pay by another method, please contact us at dmsphoto@icloud.com."

Photos will be mailed to families after recital. Please see the updated form below to be sure you include shipping cost in your photo payment.

To reach Dave with any questions or concerns regarding recital photos, please e-mail DMSPhoto@icloud.com.

PART 5 - Tickets

Tickets are being administered in classes the weeks of 7-6 & 7-13

Included in the recital fee are 2 General Seating Tickets Per Student, and as per NYS Guidelines in regards to two (2) spectators, this is all we can open right now.

If NYS opens up attendance to "households", we may be able to extend tickets sales to additional family members.

Please put your tickets in a safe place. Unfortunately, this year we are unable to look up tickets, and all people in attendance require a ticket.

The show will be live streamed to our JCDA Families who are not able to attend. More information regarding that livestream platform will be available as we get closer to show.

PART 6 - Order Your Video Recording Of The Show

Order Deadline – Sunday August 9th at Show

$20.00 for your Digital Video recording of ALL JCDA 2020 Recital Productions

JCDA is offering our students the opportunity to own a recording of all of the recital performances for $20! A videographer from DMG Media Group will be videoing and professionally editing the recital in a simpler format, which will allow for much faster turn around times. We anticipate release to be by October 1 via a link through your e-mail. DVD's can still be made by special request – please submit those inquiries directly to DiminoMedia@gmail.com.

Please fill out the form on page 14 of this handbook and submit to the front desk, or mail to: 1843 Tuscarora Rd, Niagara Falls, NY 14304. Checks can be made payable to "Josh Dimino".

PART 7 - The Extras

PRE-SALE RECITAL GIFTS

JCDA is happy to provide a few in-house options for gifts for your dancer. This includes all of the things young dancers love – flowers, stuffed animals, and jewelry! If you are interest in placing an order with us, please fill out the form on page 16 and submit with payment by July 27th.

PARENT VOLUNTEERS

If you think you would like to join our ranks to become a class volunteer for your child's class, please sign up in the Google Form link below!

https://forms.gle/f7q5foYaBSFvjQ1g9

Our parent volunteers must arrive 30 minutes before your child's sub show for assignments and information. Volunteers must be responsible for keeping the class under control before and during the show, help organize bathroom runs, and be sure the dancers are accounted for, enforcing social distancing, and stage-ready with the help of our staff! Parent Volunteers are permitted to a backstage viewing of your child's dance too! Please ask at the desk if you have any questions about this.

PART 8 - Dress Rehearsal

NT DRESS REHEARSAL

IN CLASS – July 27th – August 1st

@ Jaclyn Carol's Dance Academy

Participation in the dress rehearsal will happen IN-HOUSE. The dress rehearsal allows the students to become comfortable with their performance and costume(s).

Arrive to class ON TIME. We will do our best to run on time, but please note that we sometimes run ahead and also sometimes behind schedule. Please be patient with all staff and students participating. With our new set of circumstances, we will do our very best to run an organized dress rehearsal, and your help with the process will help us to guarantee a wonderful production.

LOCATION: Jaclyn Carol's Dance Academy
3571 Niagara Falls Blvd. North Tonawanda NY 14120

DROP OFF: Follow typical drop-off procedure at their regularly assigned doors. Students will check in to their regularly assigned rooms.
BEFORE ARRIVAL please be sure your child is dressed in their dance costume with tights, hair and make-up, and dance shoes that are labeled with their name.
Students ages 7+ who are in multiple classes should carry in any additional class costumes they will need while they are at the studio (please with each costume on a hanger, preferably in a garment bag labeled with their name),and will be given various locations to change.

Students Ages 7+ & Level 1 and Up with various costumes and classes back to back: During our 15 minute break between classes, our students may use one of the two changing areas provided on the café side, our music room, our teacher office, or the dance studio with our mats as privacy dividers. Teachers and staff will be sure all accessories and pieces have been picked up between each change, to be sure everything makes it safely back to you!

PROCESS: During class, all teachers will take about 5-10 minutes to walk our dancers through the recital process, give them any additional recital information, and answer any questions. Dancers will practice their dance in their room several times facing away from the mirror, and all classes will have an opportunity to dance in the big studio once, as this is the exact size of our stage. Classes typically held in the big studio will shift into another dance space temporarily while our other classes are running their dance (for their classroom announcements and any costume notes, etc.)

PICK-UP: Please report to pick up following regular procedures. BE SURE YOU HAVE ALL OF YOUR CHILD'S COSTUME AND PERFORMANCE ITEMS before leaving the parking lot! Please call the studio line – 260-1787 – if you feel something has been left inside the studio. We will search the area and bring anything out to you.

PART 9 - Showtime!

Sunday, August 9th, 2020
Part 1: 10:00am, "Doors" at 9:15am
Part 2: 12:00pm, "Doors" at Approximately 11:30am
@ Niagara Frontier Golf Club
1058 Lake Rd, Youngstown, NY 14174

As the recital approaches we want to take a moment to review our updated outdoor procedures and policies so that everything runs as smoothly as possible.

1. Older dancers should arrive ***no later than*** 30 minutes before show time, with hair and make-up done, and their first costume on. A list of SUB SHOWTIMES and CALL TIMES is posted below for your convenience.

2. Once you pull in the parking lot, you will see a dancer check in table next to the stage, at the edge of the parking lot (this is referenced in our walk through video as well, please see that on this page!). Here you will check in your dancer for their show (older dancers should have any additional costumes.) and receive their recital tee-shirt. A JCDA Staff member will safely escort dancers back to their classes meeting place. Parents – don't forget your folding chairs and masks! Masks must be worn when social distancing is not possible (for example; should you choose to sit under the audience tent).

    a. During the age of COVID-19, our staff will ask each parent for a current cell-phone number to be used only for during the show. If your child needs to use the bathroom, or we will we need you for something, we will have our staff send a quick

text message, and we can meet you at the check-in table and get you to your child quickly. **We do recommend that children use the bathroom before they leave home, or once you arrive before check-in!**

b. *We also recommend parents hold on to the recital tee-shirts once received, until after the performance, so they do not become lost or mixed up with another student's shirt in the backstage area.*

c. If you have someone in your party who needs assistance in being transported to the audience area, please notify our staff, and a Niagara Frontier staff member will meet you with either a wheel chair or golf cart and accompany you back to your vehicle.

3. ONLY studio staff and dance recital participants will be allowed in the dressing rooms tent and backstage areas. Children in each class will be assigned a parent volunteer, JCDA alumni, teacher, and student teachers. Students with changes should set their belongings up in their own space in the changing tent. Several racks will be provided for costumes, for your convenience, but we recommend that you CLEARLY MARK each hanger with your child's name. Please remind your child to put all costumes, shoes, and accessories into their bag as soon as they are finished with them. If your child has many costumes, we recommend creating a "cheat sheet", like the pink slip we attached to each costume. This helps the dancers with a checklist of what they should be wearing before they take the stage!

4. While dancers are waiting back stage for their opportunity to dance we will use safety spots from the studio to be sure students are maintaining social distancing, and adults will monitor this in the dressing rooms. For our younger dancers, we will have safety ropes marked where dancers can hold on as they enter and exit the stage if need be. ***Masks are not required backstage, but because dancers may pass each other a bit more closely inside the dressing room, it is encouraged.***

a. Dancers may bring water to drink. WATER is the only acceptable beverage to have backstage. Please try to send in a water bottle with a sports cap so that spills are minimal, and please be sure it is clearly labeled with your child's name. Be sure not to leave it behind!

b. Dancers MAY NOT bring any electronic devices in the dressing room tent or backstage. <u>We will not be responsible for any missing devices</u>.

5. Dancers will perform their dances, and once they are finished with their last dance, they will be released back to their families to either depart, or to watch the remainder of the show. Anything left behind is collected and available for pick-up during the office hours we provide after the show. Any items remaining after the season will be donated.

a. <u>Release Methods</u>

i. **Level 1 + Dancers** will return to the dressing room to collect their belongings, and parents can line up along the trees to the left of the stage to pick them up there and return back to your seats.

b. Masks MAY be worn by performers, at the discretion of each dancer/family. We have recommended to several dancers who have asked to look on Amazon or to find someone local who makes masks to possibly find one that is either flesh colored, or that would match those beautiful costumes! Again, these are not required while our kids are dancing, but are welcomed. If you would prefer your child wear a single use surgical mask or a higher grade medical mask, we also understand that as well. Please feel free to discuss this with your child's teacher, Miss Jackie or Miss Shari if you have any concerns or questions regarding this. You can reach us by phone (717-260-1787) or email (JCDAdance@gmail.com). We want our kids and parents to have a safe and wonderful experience.

c. Please, refrain from leaving in the middle of a dance. Getting up during our show is distracting to other patrons and may block them from their opportunity to see their child. We ask that you be courteous – there will be a small break between each classes dance, and if you must vacate during the show, we ask you to wait until the appropriate time to do so. Our sub shows allow for 5 minute breaks

between each “mini show” to allow for dancers to leave the show if they choose at that time.

6. Concessions will be available for purchase outside at our event through the Golf Club as well! Beginning Sunday at 9:15am, Coffee and Donuts will be available for purchase from Tim Hortons (but hold on to that donut until AFTER your dancer performs!). Other concessions include Gatorade, Water, Pop, Chips, and Candy will also be available for purchase throughout the day. The Golf Club will be grilling up some good stuff – Hotdogs, Hamburgers and Sausages beginning at 11am on Sunday. ***Please, cash only.***

7. Beer or Wine from the Golf Club at our private bar set up directly behind our event, next to the building with the bathrooms. ***Please, cash only.***

8. Bathrooms are located inside the building behind our concessions and audience. The men’s bathroom is around the left side (parking lot side), and the women’s is around the right side (gold course side). These indoor bathrooms will be sanitized regularly throughout the day by the Golf Club staff.

9. Don’t forget – our photographer – Dave St Onge with DMS Photos will be onsite for solo photos, but these sessions must be booked in advance! Please bring the photo form (last page of this packet) and your form of payment to your appointment slot. Please arrive a few minutes early for your appointment, and ask your teacher if you aren’t sure of what pose to do.

    a. Use the appointment link in the photos section, or here: https://calendly.com/dmsphoto/dance-pictures
    b. Photos will be mailed to families after recital. Please see the updated form below to be sure you include shipping cost.
    c. Contact Dave at anytime with questions or concerns at DMSphotos@icloud.com.

10. The Golf Pro at Niagara Frontier Golf Club has opened up Tee Times just for our dance families! Tee Times are available throughout the weekend. This is a wonderful opportunity for our dance families to check out a new course, and celebrate our recital at a unique venue. **These times are limited.** Please e-mail Jake, the Events Coordinator from The Niagara Frontier Golf Club at Jake@niagarafrontiergolfclub.com to book your time today.

11. We will have a JCDA INFO TABLE with a JCDA Staff member or volunteer for you to turn in your Recital Video Form, or to turn in your Fall Registration Form. Please let us know if you have any questions, and if our JCDA Representative can’t answer it for you right there, they will write it down, and we will get back to you the week of August 10-14 via phone or email!

12. JCDA Staff will be set up for you to grab your Pre-Sale Flowers (Pre-Sale ONLY), Jewelry and JCDA Unicorns and Koalas as well! If we have any stuffed animals or jewelry left after all Pre-Sale orders have been accounted for, we will bring them for families that may like to purchase the day of. Cash Only, please!

If you have any questions, please seek out a staff member at any time. Together, with a little patience and understanding, we are confident we can make this a wonderful recital weekend. Thank you for helping us to make the show a success!

PART 10 - Social Distancing & Safety Guidelines

In this uncertain time, JCDA and Niagara Frontier Golf Club is committed to providing a safe experience for all of our families coming to our show, and remaining well within the NYS guidelines for the show. This is what we are doing to keep the dancers and attendees safe:

1. **Please fill out our spectator contact form – the link is posted below.**
https://forms.gle/wsEBaeTexTfP49tv5

As per an agreement with our host venue, please provide the names and contact information of the SPECTATORS attending the event with your dancer. IF YOU CHILD IS IN MORE THAN ONE SHOW: Please submit a form for each show. ***Please Note: Your information is being collected for potential contract tracing purposed ONLY. Your information will not be shared with any additional parties, or used for any additional purposes. This will be destroyed and files deleted 2-weeks after our event.*** Thank you for your cooperation!

2. The Golf Club is not requiring JCDA Families to wear masks when they are walking the grounds, or at their seat if they can be socially distance, A tent has been provided for our spectators in the event of inclement weather or for a break from the sun, but WHEREVER SOCIAL DISTANCING IS NOT POSSIBLE, FACE COVERING WILL BE REQUIRED. Thank you for your cooperation with this.

3. JCDA will provide several sanitation stations that include hand sanitizer. Bathrooms are steps away, and will be sanitized often by the Golf Club staff.

4. Our smaller shows allow for less dancers in our backstage area, less spectators, and allow us to sanitize the stage after between sub-shows to be sure our dancers are staying SAFE.

5. Please, throw out your trash and collect all of your belongings before leaving the premises'. This will help us keep our employees and the employees from Niagara Frontier Golf Club safe.

6. Remember to bring those positive vibes with you! We ask all of our families to be PATIENT with our staff as we are navigating new terrain with an outdoor show. We are working on signage, stations, and checkpoints to be sure we have everything laid out as clearly as possible for you and your family. Also, remember to love one another. We have the BEST dance parents, and we are looking so forward to watching you all enjoy this unique experience together!

IN THE EVENT OF RAIN:

Shows may be held off if it is expected to clear up within the hour. For Thursday or Friday rain, shows will be moved to Saturday afternoon. For Saturday or Sunday rain, we are working with the venue on a possible indoor or patio location if we needed to utilize that space. We will keep all of our dance families informed on very specific details via e-mail should we need to use these options. We ask all of our families to pray for sunshine, and great weather for our beautiful dancers to enjoy their day!

PART 11 - JCDA Sub Show Times/ Call Times
Part 1 - 10:00am, 10:30am, 11:00am

Class Style & Day	Show Time	Call Time
Ballet II Tuesday	10:00am	9:30am
Musical Theatre	10:00am	9:30am
5 MINUTE BREAK		
HipHop I Tuesday 5p	10:00am	9:30am
Jazz II Tuesday	10:00am	9:30am
5 MINUTE BREAK		
Acro I Tuesday	10:00am	9:30am
HipHop II Tuesday	10:00am	9:30am
5 MINUTE BREAK		
Praise Tuesday	10:30am	10:00am
Contemporary I Tuesday	10:30am	10:00am
5 MINUTE BREAK		
Acro II Tuesday	10:30am	10:00am
HipHop I Tuesday 7:15p	10:30am	10:00am
5 MINUTE BREAK		
Ballet I Wednesday	10:30am	10:00am

All Boys HipHop Wednesday	10:30am	10:00am
Tap II Wednesday	10:30am	10:00am
5 MINUTE BREAK		
Jazz I Wednesday	11:00am	10:30am
Acro I Wednesday	11:00am	10:30am
HipHop I Wednesday	11:00am	10:30am
5 MINUTE BREAK		
Acro II Wednesday	11:00am	10:30am
Tap I Wednesday	11:00am	10:30am

Part 2 - 12:00pm

Class Style & Day	Show Time	Call Time
Tap III Tuesday	12:00pm	11:30pm
Pointe	12:00pm	11:30pm
5 MINUTE BREAK		
Tap IV Tuesday	12:00pm	11:30am
Contemporary II Tuesday	12:00pm	11:30am
Amelia F. Solo	12:00pm	11:30am

5 MINUTE BREAK		
Jazz IV Tuesday	12:30pm	12:00pm
Acro IV Tuesday	12:30pm	12:00pm
5 MINUTE BREAK		
Danielle J. Solo	12:30pm	12:00pm
Acro III Tuesday	12:30pm	12:00pm
Modern Wednesday	12:30pm	12:00pm
5 MINUTE BREAK		
HipHop III Wednesday	12:30pm	12:00pm
HipHop IV Wednesday	12:30pm	12:00pm
5 MINUTE BREAK		
Contemporary III Tuesday	1:00pm	12:30pm
Jazz III Wednesday	1:00pm	12:30pm
5 MINUTE BREAK		
Breakdancing Wednesday	1:00pm	12:30pm
Ballet III Wednesday	1:00pm	12:30pm

PART 12 - Contact With Questions or Concerns

If at anytime you have any questions or concerns regarding the recital, please feel free to contact us directly at JCDAdance@gmail.com, and be sure to use the subject line appropriately for your questions. You can also talk to your dance instructor or our front desk staff. We tend to receive a lot of questions the week of the show – and as we are putting on the finishing touches to our productions, response times are significantly slower than usual. We ask that you review your information **now** to ensure better communication as we near this year's show. We will be updated this page regularly as new information becomes evident!

The recital is a very rewarding experience for everyone involved and we hope that this year's very unique recital creates many happy memories for your dancer and family for years to come! While we know it may look a little different right now, watching our dancers shine never gets old! We appreciate your patience as we create this new experience for all of our participating families!

Thinking Ahead - Fall Registration

Don't forget to reserve your spot in our classes by registering early!

Fall registration has launched and we are ready for some FUN!

Student Evaluations came home in your child's Costume Bag, and those class recommendations can be used to place your dancer in the appropriate level for next year, or to help your child discover other styles of dance they may excel at and benefit from!

Some of our most popular classes fill-up fast - so don't miss your chance to dance!

Register ONLINE (after July 24th) at https://app.thestudiodirector.com/jcdadance/portal.sd!
(Select "JCDA NT Fall 2020-2021" Season)

Jaclyn⋆Carol's JCDA Dance⋆Academy

2020 DANCE RECITAL VIDEO ORDER FORM

Order your Dance Recital Digital Video today!

- Professionally Filmed in High Definition -

**** Please Print Clearly To Ensure Order Accuracy! ****

YOUR NAME: _____

STUDENT NAME(S): _____

PHONE NUMBER: (_____)_____

EMAIL ADDRESS: _____ *(Print Clearly! Your videos will be submitted electronically.)*

ITEM DESCRIPTION		TOTAL *$20.00 each*
JCDA Recital Package Deal! – All 5 2020 Shows		**$**
Total Amount Enclosed		**$**

All orders will be e-mailed by October 1, 2020.

PLEASE CIRCLE YOUR PAYMENT METHOD:

CASH PAYMENT **CHECK PAYMENT (CHK #_____)**

Make Checks Payable To "Josh Dimino"

- This recording is of a live event. We have limited control over the quality of sound.
- Orders will be e-mailed by October 1, 2020.
- We will e-mail you a receipt when your order is processed.
- Payment is due at time order form is submitted.
- All order forms must be received by Sunday August 9th, 2020.
- All sales are final.

TURN FORM IN AT JCDA FRONT DESK, OR MAIL FORM AND CHECK TO:

Josh Dimino
1843 Tuscarora Road,
Niagara Falls NY 14304

Jaclyn Carol's Dance Academy
Pre-Sale Recital Gifts

Student Name : _____

Parent Name: _____ Parent Phone #_____

JCDA Stuffed Animals

10" Unicorn $15.00 x (qty)_____ = $_____

10" Koala Bear $15.00 x (qty)_____ = $_____

Flowers & Bouquets

Single Rose

Small Bouquet

Large Bouquet

NEW for 2020! Flowers professionally done by Dianne's Floral on Niagara Falls Boulevard. Presale orders will be guaranteed to be at the recital. Pricing is as follows:

	Presale Pricing		Quantity		Cost
Single Rose	$8.00	x	_____	=	_____
Small Bouquet	$15.00	x	_____	=	_____
Large Bouquet	$25.00	x	_____	=	_____

Dancer Jewelry

Bohemian Dance Bracelet $10.00 x _____ = _____

Gold Ballerina Necklace $7.00 x _____ = _____

Total Due: $_____

For Office Use: Show :_____

DANCE 1	DANCE 2	DANCE 3	DANCE 4	DANCE 5	DANCE 6	***PLEASE FILL IN ALL INFORMATION!!***
						Photo Date / / **File Numbers (For Photographer)** –
						Instructor Name
						Dancer's First Name
						Dancer's Last Name
						Address
						Address/Zip Code
						Email
						Phone *Make Checks Payable to: DMS Productions*

Qty	Qty	Qty	Qty	Qty	Qty		*DESCRIPTION*
							~~SHEET A 1 - 8X10 Group~~
							SHEET B 1 - 8X10 Individual
							~~SHEET C MEMORY MATE~~ PLEASE CIRCLE ONE Traditional OR Digital
							SHEET D 1 - 5X7, 4 - WALLETS All Ind.
							SHEET E 2 - 5x7 INDIVIDUAL
							~~SHEET F 1 - 5X7 Group 4 - WALLETS Ind~~
							SHEET G 8 - WALLETS Individual
PRICING 1 SHEET - $14 2 SHEETS - $25 3 SHEETS - $35 4+ SHEETS ADD $10 PER SHEET (EX 5 SHEETS WOULD BE $55)							
						$	*TOTAL SHEET PRICE*
							ADDITIONAL ITEMS
						$	2 - BUTTONS (Ind.) - $10.00
						$	2 PHOTO KEY CHAINS - $10.00
						$	4 - 2.5 X 3.5 BONDED MAGNETS (Ind.) - $15.00
						$	2 - 3.5 X 5 BONDED MAGNETS (Ind.) - $14.00
						$	8 TRADING CARDS (Ind.) - $15.00 Fill out info below.
						$ + $5.00	SHIPPING $5.00
						$	TOTAL ORDER AMOUNT
CASH • CHECK • CREDIT CARD Make checks payable to: **DMS Productions**							
There will be a $30 fee for returned checks. NO EXCEPTIONS.							

Instructions and Information: 1. This is a pre-payment program. Envelope with payment must be given to the photographer on Picture Day. 2. Please print legibly. 3. When paying in cash, please enclose exact amount, change is not available. 4. **Delivery time is 2-4 weeks** 5. All group photos will include the name, league/dance (if applicable) and calendar year printed near the bottom. 6. **Contact: David St. Onge 716.795.3650 email: dmsphoto@me.com**

FILL OUT FOR TRADING CARDS Name: _____ Age: _____ years

Class Day: _____ Song Title _____ Dance Style _____ Instructor _____

COMPLETE THIS SECTION FOR CREDIT CARD PURCHASE ONLY

Mastercard/ Visa ____ – ____ – ____ – ____ Exp. Date ____ (month) / ____ (year) Last 3 #'s on signature line on back of card ____

Cardholder Name _____

Billing Address _____ Total Amount of Order $ ____ .00

City _____ State ____ Zip ____

Phone ____ – ____ – ____ Dancer's Name _____

Signature _____ office use only